Read the News and keep in touch with the latest happenings of Richmond. News items are accurate and are written without fear or favor.

DAILY NEWS

The News reaches more homes than any other Richmond newspaper. That is why the News leads in number of advertisements carried.

VOLUME II. RICHMOND, CAL., WEDNESDAY, OCTOBER 28, 1914. NUMBER 82

NEW PATROL IS ENROUTE TO RICHMOND

POLICE AUTOMOBILE WILL BE USED IN WEEK OR TWO---COPS AWAIT ANXIOUSLY

The new police patrol, which was ordered by the city council several weeks ago, is reported on its way to Richmond, and in about two weeks will be speeding up and down the avenues to pick up the characters wanted at the Hotel de Walker.

Rumor, unverified officially, says that on the arrival of the new conveyance a campaign hitherto impossible is to be instituted and the trains closely watched for vagrants and suspicions characters.

The department is daily in receipt of a large list of men wanted in other cities, and with the aid of the new patrol wagon, and the new equipment in the Bertillion department, it is believed that the local department will be able to more than double its usefulness.

SOBERS UP AND DECLARES THAT $80 WAS DREAM

PETER ANDREE WAS ONLY INTOXICATED; ROBBERY STORY BORN OF BOOZE

Yesterday brought light on the mysterious "hold up" of Peter Andree, a tailor, who has been in Richmond several weeks, and who is now hitting the ties some place between here and other cities.

He was reported by Mrs. R. G. Erskine, 303 Golden Gate avenue, Monday night to have been robbed, while in an intoxicated condition. Mrs. Erskine saw two men holding him, and believed that they were robbing him. She immediately called the police department.

Yesterday the man sobered up, and was able to speak coherently. He told the department that the men had merely been assisting him to his feet, nad that he had not $80 in his possession, so could not have been robbed of it.

He admitted having been on a spree for several days, and agreed to leave town.

MUFICH PLEADS GUILTY AND IS REPRIMANDED

Martin J. Mufich, an Austrian, who has been used by the police department in getting evidence against his "blind pigging" countrymen, and who was arrested Saturday night for carrying a concealed weapon, was brought before Police Judge Lindsey yesterday morning. Following his plea of guilty, he was released without a fine. His gun was confiscated.

Mufich told Judge Lindsey that since his work on the Radkovitch blind pig case he had been threatened by those who resented his working against his countrymen, and did not feel safe in going home at night without a gun.

He told Judge Lindsey that he lived some distance from the car line, and that he had carried the gun with him nights for protection. Because of his explanations the judge let him off with nothing more than confiscation of his weapon, and a warning not to carry guns again.

Hallowe'en novelties at Ferguson's Drug Store, 724 Macdonald ave.
10-25-6t—Adv.

W. COMMISSION ELECTS

Gather Evidence Against Brokaw of M. & M.

Willis Is Made President and Lane, Secretary

Vacancy Made By Resignation of Levi Boswell Is Not Filled — Next Meeting Nov. 3

Although W. J. Lane was chosen as secretary of the Water Commission, and J. R. Willis elected as president of the commission at a special meeting of the Water Commissioners last night, the vacancy created by the resignation of Levi Boswell was not filled.

But one application was received for the place on the commission, and as the commissioners had several names which they wanted to propose, the matter was left in the air until the next meeting, which will be held in the city council chambers November 4, Wednesday evening.

TO BREAK UP HOUSEKEEPING.

Last night's meeting was the last to be held in the Sixth street office, and arrangements were completed to store the furniture belonging to the commission in one of the fire houses, until such time as it might be needed.

The commissioners mentioned last night that the long talked of meeting between the business men and commissioners for the purpose of determining upon a feasible plan of action to secure water for the city had not progressed at the rapid rate with which it started.

MEET WITH BUSINESS MEN.

No definite committee of business men has yet announced itself, and several were doubtful last night whether the meeting would be held on the scheduled date.

A proposal was made last night that publicity be given to the matter, and public attention directed towards the advantage of having a conference with representative citizens of the city to talk over the water situation.

The commission expressed themselves ready to retire and disband should there be no further use of the organization.

SMALLWOOD BUYS AN AUTO HEARSE

E. B. Smallwood has just bought a 1915 model Mitchell hearse costing $3500, which will make its appearance on the streets of Richmond today.

The new hearse, which is of deep silver gray shade, is the only one in use between Oakland and Stockton.

DEAD BODIES OF FRENCH SOLDIERS LYING ON BATTLEFIELD OF MARNE

COPYRIGHT, UNDERWOOD & UNDERWOOD, N. Y.

A SCENE OF DESOLATION.

A scene of carnage on the Barey Road leading to Etropilly, where one of the fiercest engagements of the Battle of the Marne took place. It was here that the French infantry and Zouaves engaged in a hand-to-hand encounter with the Germans. The photo shows one of the French fighters lying in the cavity made by the shell that killed him. The road was strewn with the dead and dying of both sides, as can be seen by the body of the French Zouave lying beside that of a German infantryman on the left of the picture.

Delightful Music On St. Mark's Fair Program

A beautiful program was rendered at the St. Mark's church fair last evening. The fair so far has been very successful and during this last week crowds are expected for every night.

Mrs. E. M. Ferguson sang "A Perfect Day," with a violin obligato, accompanied by M. Winfree. In reply to an insistent encore she sang a delightful coon song. Stanford Phillpott sang "On the Shores of Italy" and was vigorously applauded. Richmond is fortunate to be able to produce such excellent talent as the two vocalists and in having such a talented pianist as Miss Julia O'Rourke, who played a number of selections, as did Thomas Grenfell. The affair was under the direction of Mrs. Grenfell.

Four-Year-Old Lost For Hours; Explores Town

When Mrs. L. C. Jones, wife of a Santa Fe engineer, went into the real estate offices of Truitt & Moyle yesterday afternoon, 4-year-old Lyman Jones stayed outside, sagely observing the ways of Richmond people.

When Mrs. Jones came out she could find no trace of her sturdy little son. He had vanished completely. Then followed a half hour of frantic searching. The police were advised and every patrolman in Richmond was busily searching for a husky little fellow without a hat and dressed in blue.

The father got into the search and found him at last at Second and Macdonald. Lyman was determinedly hiking towards the Santa Fe station, apparently bent on catching a train. The Jones family lives at 402 Santa Fe avenue.

SHERIFF LEAVES FOR ST. LOUIS TO GET A SUSPECT

Requisition papers are being prepared by the district attorney's office for the return to Martinez of A. C. Roscoe, who is under arrest at Pueblo, Col., for trial on the charge of uttering a fictitious check.

His victim was A. Elias of Crockett, upon whom he passed a check for $200, claiming that he had money in the bank on deposit and subject to check. When Elias presented the check for payment he found that he had been duped by Roscoe, who in the meantime had fled from the state. Constable J. J. Fox stayed on his trail and at last ran him down in the Colorado town. Under Sheriff W. M. Veale left today for Pueblo to get the prisoner.

J. P. Emerson Held on $2000 Bail Yesterday

Chief Briare Photographs Dynamite Shipped From Bay Point To Stockton and Back

More evidence against H. C. Brokaw, manager of the Stockton Merchants, Manufacturers and Employers' Association, suspected of being implicated in the dynamite plot to discredit the unions, was placed in the hands of Chief Deputy District Attorney Ormsby at Martinez yesterday, when Chief of Police Briare of Stockton and Attorney Maxwell McNutt conferred with him.

Ormsby said last night that developments had not come as rapidly as at first expected.

"We are working along different lines now," he said. He also said that he was of the belief that the gunmen arrasted in Stockton had corroborated Emerson's first confession.

Chief Briare photographed the two sacks of dynamite—one containing 108 sticks of dynamite and the other 107—which were transported from Bay Point to Stockton and back again. The tracing of the exact movements of this large amount of deadly explosive is believed to have a very important bearing on the case against those who were responsible for the plot.

The formality of giving Emerson preliminary hearing on the charge of having dynamite in his possession and holding him to answer was gone through before Justice Hayden. His bail was placed at $2000.

Constable Palmer testified that he had arrested Emerson at Bay Point and that the "detective" had with him a suit case containing forty pounds of dynamite. Palmer marked the suit case at the time of the arrest and it was produced as evidence yesterday with his mark still on it. Constable James Ahern of Port Costa testified that he was with Palmer at the time of arrest and corroborated the latter's testimony.

Besides Chief Briare and McNutt, Michael Casey, Olaf Tveitmoe, L. C. Grasser and Fred Heckman, all prominent trades unionists, were present at the hearing. Mrs. Thomas Mooney was also an interested spectator.

INCORPORATE FOR $25,000

Articles of incorporation were filed yesterday by the Richmond Investment Company. Those who signed the articles are H. W. Wernse of the Richmond Industrial Commission, R. L. Owens of San Francisco and Helen J. Wernse. The incorporation is for $25,000.

IS ARRESTED FOR WALKING THRU TUNNEL

FIRST PINCH FOR VIOLATION OF RECENTLY PASSED CITY ORDINANCE

The first arrest under the provisions of a recently passed city ordinance prohibiting pedestrians from passing through any railroad tunnel was made yesterday, when Officer Kreamer apprehended Charles Lafe and brought him to the police station.

He was brought before Judge Lindsey and given a sentence of a $60 fine, which was suspended during the term of his good behavior and observance of the ordinance.

Chief of Police Walker declared yesterday that it was his intention to enforce the ordinance strictly, and that although no police would be stationed at the ends of the tunnel immediately, he would keep a sharp watch on the tunnel, and do all possible to enforce the new city law.

Walker said that it might be necessary to deal sternly with the first few who violated the law, in order to make examples of them, and issued a warning yesterday to the general public stating that the ordinance would receive his hearty support and enforcement.

Young Married People's Club Entertained

Mr. nad Mrs. Ray Oakley, assisted by Mr. and Mrs. W. H. Holloway and Mr. and Mrs. Forest Hooper, entertained the Young Married People's Club last night at the Wesley Methodist church.

Hallowe'en games helped out in making an enjoyable social evening.

The hall was elaborately decorated for the occasion.

Among those present were Mrs. and Mr. C. Westwood, Mr. and Mrs. Paris, Mr. and Mrs. W. H. Holloway, Mrs. C. Nelson, Mr. and Mrs. W. D. Renoud, Mrs. C. Twogood, Mr. and Mrs. Hall, Mr. and Mrs. Sweetlan, Mr. and Mrs. A. Wickliffe and son, Harry, and E. Pearson.

Decorate For Hollowe'en

The social committee of the Y. P. S. C. E. of the Christian church met last night and decorated the church for the Hallowe'en social to be held Thursday evening.

Weeks of preparation ended last evening with the opening of our Lady of Mercy church bazaar. There will be numerous booths and a program, in which a number of children will take part.

WILL CHANGE PROPOSED DETECTIVE ORDINANCE

That the proposed city ordinance regulating the working of detectives in the city will be changed before it is adopted, was the statement of several councilmen yesterday.

They were of the opinion, which is shared by the chief of police and other city officers, that the proposal to require all detectives, private or otherwise, working on any sort of work in the city, to file their names, their employers' names, and the case being worked upon with the chief of police and city clerk, and make them public records, would not be practical.

The way the ordinance will probably be changed was to require the filing of the date with the chief of police, a report from the detective on the completion of his work, at which time the records will be taken from the police department, and turned over to the city clerk for public record. To make public records of these matters while the job was being performed would, in their opinion, interfere with work, while at the same time it was deemed advisable that the police department should know of all detectives working in the city.

LITTLE TRACE LEFT OF OPEN SHOP FIGHT

That the great majority of Stockton union men are employed and that practically all of the building work in Stockton is being done by union men, was the statement of Michael Casey, president of the San Francisco Teamsters' Union, yesterday at Martinez.

"The M. & M. is a wreck," he declared, "and organized labor has won a signal victory. That the majority of the citizens of Stockton are with the unions was proven last week at the polls."

WOMEN ARE BUSY MARKING THEIR SAMPLE BALLOTS

Instead of quilting parties, sewing bees and afternoon teas, the women of Richmond have a new method of putting in an afternoon with their friends, in a decidedly interesting occupation.

They are marking their sample ballots, in preparation for November 3.

With the 48 measures before the voters, coupled with the long list of candidates, the present ballot comes close to being a puzzle.

By marking the ballots beforehand and carrying them to the polls, a great saving of time will be made. The long list of measures, apt to confuse those not well acquainted with all of the proposed laws, would otherwise take up too great an amount of time in preparing a ballot.

Candidates and politicians have seized upon the custom, and are now busily engaged in assisting the gentler sex in marking their ballots for November 3.

RICHMOND; THE HOME TOWN OF MR. OPPORTUNITY

RICHMOND DAILY NEWS

RICHARD WILLIAMS.....Business Manager
D. C. MORRILL.....Advertising Manager

Published every morning (except Monday) by the Richmond Daily News (Inc.), 250 Sixth Street. Phone Richmond 52.

Entered at the Postoffice at Richmond, California, as second-class matter.

SUBSCRIPTION RATES
(By Carrier)

Per month ..... .40
Six months (in advance) $2.00
One year (in advance) $4.00

STAND UP, VEALE, AND ANSWER!

Veale is a disappointed man.

And his dear friends of the M. M. & E. are also disappointed. Veale, the old reliable; Veale, the head of a county ring as corrupt as anything this fair state of ours has ever seen, isn't producing the goods as ordered.

He isn't living up to his excellent reputation for being able to "pull" the rawest deals of any public official this side of the Mississippi.

Why, do you know what he has gone and done? He's allowed evidence to be gathered against the higher-ups. Did you ever hear anything more scandalous, anything more disloyal?

The word is being passed, undoubtedly, between his well fed and respectable friends of the labor-hating crowd that Veale is losing his famous old grip.

"Have you heard about Veale?" goes the gossip. "He's losing his grip on Contra Costa county. It's a fact. He pulled a little stunt a few weeks ago—let loose that dynamiter, you know, and he did such a rotten job that he had to arrest him again.

"He isn't pulling 'em like the old General. Seems like he has lost the talent. It's too bad. Veale was a pretty good old scout in the past. That man could do things that would inspire Abe Ruef with awe.

"And now if he doesn't look out he'll have to start out and arrest some of his dearest friends! That'll be a hard blow for the old gentleman.

And, indeed, Sheriff (General) Veale is to be pitied. Just imagine his mental turmoil. Imagine, if you can, his hours of worry. This Emerson case hangs around his neck like the proverbial millstone. He knows now that he was mad to let Emerson go that first time. He is beginning to know that all the Irishes and Cowells and Calkins in the country can't save him from dishonor.

Veale hasn't heard the last, or the beginning of the last, of the Emerson case. And he knows it better than anyone else.

For all his remaining days poor Veale will be known as the man who released Emerson. What ever good he has done in the past—in his youth before he threw his illusions away—will be forgotten.

Always will he be pointed out as the man who deserted his real friends and clasped hands with their enemies. When he walks down the street, he will be pointed out with "There goes the man who released Dynamite Emerson."

Sheriff Veale, stand up! Organized labor asks you these questions, and would be pleased to receive answers to them:

Isn't it a fact that Emerson was released, despite the incriminating evidence that was already in your hands? And wasn't he released because of a recommendation made by John P. Irish Jr.? Or was it upon the word of Mr. Cowell that he was released?

Why did you re-arrest Emerson? Was it because of the pressure brought to bear on you by organized labor and by the authorities of Stockton?

Why has the sheriff's office of Contra Costa county sat back while the Stockton officials and the labor men have secured practically all of the evidence, getting only the assistance your office has apparently been forced to give?

If you can answer any one of these questions, organized labor will prove a willing audience.

Answer them, Sheriff Veale, if you can. If you can't, you indict your self as triply unfit for the position you now hold.

You may sit down!

POOR PARALYTIC.

California, according to certain boosters, is the sickest state in the country. It is on the verge of having the worst complication of diseases that was ever thought of.

But of all the ailments about to put poor California on its back there is one that seems most imminent, according to those same boosters, and that is paralysis.

If the eight-hour law goes into effect, California will be paralyzed.

Poor, decrepid, senile, run-down California.

HIS CALM JUDGMENT.

In a personal letter to a local man, Senator John B. Curtin paigned over the state of California, my calm judgment is that I will be elected the next governor of the state of California."

That is his calm judgment!

Can you imagine what his un-calm judgment would be? To what heights of imagination couldn't a man reach that can "in his calm judgment" see California go Democratic?

CITY RECREATION GROUNDS IS MADE SUBJECT OF TALK

M. R. Jones of Martinez, responding to a request of members of the city council, gave a short address on the public playground and city park situation. He spoke with especial reference to the child problem.

Using as an example Mosswood Park of Oakland, Jones said that the problem of children running on the streets had been practically solved by the use of an electrically lighted baseball diamond, and a series of tennis and handball courts.

"The night gangs, which were the problems of parents and probation officers," he said, "have become practically a thing of the past. Good, healthful, athletic exercise and elevating pastimes have taken their places. The children would rather be in the new surrounds than the old.

"The grounds during the day time are used extensively by children and grown folks. The tennis and handball courts are especially well patronized. I have been there several times and seen grown women playing handball and indulging in athletic exercise, contrary to the custom of a few years ago.

"The playgrounds on the school grounds, or near the schools, are accomplishing a great good.

"There is no reason why Richmond should not provide some such place for the children of this city. The cost of the property would be small, and the equipment would far more than pay for itself in the effect for good upon the children.

"Richmond is yet young, and the field here is vast. Richmond has the advantage of excellent ideas, tested by other cities. In my opinion, the public will get behind and boost anything that may be done towards parking the city and supplying playgrounds."

TRANSFER OF REAL ESTATE

The following transfers of real estate, of interest to Richmonders, were filed with the county clerk at Martined October 23:

Deeds.

New Richmond Land Co. Inc. to Magnus A. Priemer—Lot 20, blk 22, Walls 2nd Addn.; $10.

McEwen Bros. to City of Richmond—Lots 21 and 22, blk A, townsite Santa Fe; $1400.

Am. Steelite Powder to to Julius Jorgens and Susan Schimmel—Lots 20 and 21, blk C, map of Richmond tract; $250; trust deed.

Horace C. Mercer and William Busch Jr. to Elmer E. and Lois I. Smith—Lots 11 and 12, blk 103, amd. map city of Richmond; reconveyance.

Julia Goe to Arthur Goe—Lot 24, blk 4, Hermans Addn. to Pt. Richmond; $10.

Mortgages.

Niels B. and Rosie L. Benson to Francella I. Twiss—Lots 8 and 10, Henderson Tapscott tract No. 1; $150; time 2years; rate 8 per cent.

Releases.

R. B. Ayes to Richmond Annex Land Co.—Lot 31, blk 2, lot 33, blk 52; lots 8, 9, 10, 11, 12, blk 93, Richmond Annex; par. rel.

Meyer Tract Co. to I. A. Miller—Lot 33, blk 52, Richmond Annex; par. rel.

ADS ARE POPULAR READING.

A newspaper's informtion ais so varied it contains news to suit everyone. Seme years ago a person who read the ads in a newspaper or magazine was considered odd, and it is true the ads were crude, the articles advertised often being out of season or of a style and texture entirely out of fashion. But now it is different. Advertising furnishes the most interesting reading matter in the newspaper. It is instructive, teaching the public how to reduce the cost of living and at the same time get the best standard goods.

Have you a flat for rent? Try a Daily News want ad. for quick results. Phone Richmond 52.

FUTURE DOINGS

October 28—Joint whist party by Native Sons and Native Daughters in Moose Hall.

October 29—Social dance given by Burke Council, Y. M. I., at East Shore park. Park Orchestra.

Nov. 7—Grand confetti ball by Mike and Ike, Saturday evening. Swartz orchestra.

October 30—The 2700 Club will give its first anniversary ball in East Shore Park.

Oct. 30—Whist party of Silver Spray Circle, Companions of the Forest, at Bank Hall.

Oct. 31—Hallowe'en social in A. O. U. W. Hall.

November 3—The ladies of the Calvary Baptist church will hold an election dinner.

November 6 and 7—Ladies' Guild of the Point Richmond Episcopal church will hold a two-day bazaar in the church parlors.

Nov. 14—Dance of the Bluebell club at East Shore Park. Schwartz orchestra.

Nov. 18—Onetah Council, Degree of Pocahontas, will give a turkey whist at Pythian Castle. A turkey for every three tables.

November 19 and 20—Ladies of the Wesley Methodist church will hold a two-day bazaar.

Nov. 20—Whist party by the Ladies of Maccabee Lodge No. 50, in A. O. U. W. Hall. Cards 50c.

NOTICE UNION MEN

Union men, when purchasing look for Union Store card and demand clerk's monthly working cards.

Thos. D. Johnston
OF RICHMOND

FOR
DISTRICT ATTORNEY
OF CONTRA COSTA COUNTY.

FAST ELECTRIC TRAINS
for Pittsburg, Solano City Sacramento.
Leave 40th and Shafter Ave., Oakland, daily.
7:30 a. m. 1:30 p. m. 8:30 p. m.
*9:30 a. m. 3:30 p. m.
11:30 a. m. *5:09 p. m.
* The 9:30 a. m. has parlor, observation car. Connects for Pittsburg.
* The 5:09 p. m. carries free observation car.
The 5:09 p. m. train runs through to Marysville, Colusa, Oroville and Chico. West Pittsburg only stop between Oakland and Sacramento.
Point and Way Stations, leave daily:
8:30 a. m. 11:50 a. m. 4:30 p. m. 8:30 p. m.
6:30 p.m. daily through to Pittsburg.
11:50 a. m., 4:30 p. m. daily and 5:50 p. m. daily; connects for Alamo, Danville and Diablo.
10:10 a. m. Sunday only to Bay Point, Danville, Diablo and way stations.
Telephone Piedmont 870.
Baggage carried on all trains. Call up Oakland 4447—People's Express Co.—and ticket for transportation will be delivered when baggage is called for.
OAKLAND, ANTIOCH & EASTERN Ry.

When You Think of Bread
THINK OF
"FAULTLESS"
Always Good Always Fresh
B. McWHORTER
FANCY AND STAPLE GROCER
Phone 105 147 Richmond Ave.

TWO LOTS---2 1-2 blocks from Macdonald, price $600 each; easiest of terms.
LESTER & PLATE
608 MACDONALD.
REAL ESTATE. INSURANCE. NOTARIES.

A Signet or Seal Ring can be worn at
all occasions by either Ladies or Gentlemen. It enhances the Beauty of the feminine hand, and is one of the few pieces of jewelry that is not too flashy for a man to wear. Surprise him or her with one of them. We'll engrave it free.

E. C. Attebery
Phone 474 500 MACDONALD

PROFESSIONAL CARDS

ATTORNEYS
Phone Richmond 631
H. J. WILDRUBE
Attorney-at-Law
301-302 Pillow Bldg., Cor. 7th and Macdonald Ave.
Richmond, Cal.

Phone 434 Notary Public
C. A. CLARK
Attorney-at-Law
Corner Richmond and Washington Avenues, Richmond, Cal.

ARCHITECT
Phone Richmond 691
J. B. OGBORN
Architectural Designing and Supervision
822 Macdonald Avenue, Richmond

CONTRACTORRS.
Telephone 754
S. C. ROGERS
Contractor Terrazo
All Kinds Concrete Work and Cement Finishings; Sewering And Water Systems.
401 Chanslor Ave. Richmond, Cal.

Phone 1035
C. H. BROWN
Contracting Plasterer
Satisfactory Work Guaranteed on Every Job.
Estimates Promptly Made.
328 Seventh St., Richmond, Cal.

Phone 1042
J. N. LONG
Plastering Contractor
Estimates Furnished
Residence 327 Twenty-First St.
Richmond, Cal.

141 S. 14th St Phone 314
H. L. Penry
Brick Contractor and Builder
Estimates Furnished
Richmond, Cal.

EXPRESSING AND MOVING
EXPRESSING AND FURNITURE MOVING, FEED AND FUEL.
RICHMOND SUPPLY CO.
A. S. Whiteside. Robt. Dornan.
189 RICHMOND AVE.
Office Phone 31. Res. Phone 624W

C. J. LAMBRECHT
Dealer in
FEED AND FUEL
Office Phone 678J.
Yard Phone 204W

UNDERTAKERS.
J. G. CLARK & CO.
Funeral Director and Embalmer
Calls answered day and night. Elegantly fitted Chapel; auto service; lady assistant for women and children.
Telephone day or night, 598
165 Fourth Street.

E. B. SMALLWOOD
Undertaker—Embalmer
Deputy Coroner
127 Macdonald Avenue—
119 Richmond Avenue.
Phone 118

BERT CURRY
Undertaker Embalmer
Parlors 148 Washington Avenue.
Day and Night Phone 429
Service Day or Night.

Phone Rich. 386.
JOHNSTON & PIERCE
Attorneys-at-Law
Pulse Building
Richmond, Cal.

Richmond Creamery Co.

Phone 505 325 SEVENTH STREET Free Delivery
American Trading Stamps.

Fresh Milk and Cream Delivered Twice Daily
Finest Creamery Butter. Ranch Eggs
Trial Solicited

Alhambra Water

From Cold Springs

Pure and Good

Safe. Cost Insignificant. Stands Loaned.

Prompt Delivery.

Richmond Agency, Phone 626.

Wm. F.

HUBER

THE PEOPLE'S CANDIDATE

FOR

Supervisor

Write his name in the blank space on your ballot provided by law to "vote for a person whose name is not printed on the ballot."

A Business Man for a Business Office

A.N. Sullenger

FOR COUNTY

AUDITOR

General Election Nov. 3, 1914.

VOTE FOR

W. H. Hanlon

FOR

Superintendent of Schools

CONTRA COSTA COUNTY

General Election Nov. 3, 1914.

"I Left Society's Funds Behind Me," Says Truitt

Branding as a "pipe dream," unfounded on fact, the statement that he had turned over the funds of the Richmond Society for the Prevention of Cruelty to Children and Animals, to W. L. Ballenger of the Mechanics' Bank, M. W. Truitt declared yesterday that the funds were placed in the hands of an attorney before he left.

When asked whether or not his attorney had turned over the funds or had authority to, he said that he had given his attorney no such authority, and that if he had done so it was without his consent.

Truitt said that the day before he left Ballenger had denied his connection with the society, and for that reason he flatly refused to comply with Secretary Calfee's order, out of respect to a petition asking him to keep the money, bearing twenty signatures.

CURRY WILL BE HERE FRIDAY

Congressman Curry will arrive in Richmond Friday evening. He will be banqueted by the Joint Republican Clubs in the basement of the Elks building, Tenth and Macdonald avenue, at 7:30.

Johnston

T. D. Johnston, candidate for district attorney, will speak at the Standard Oil gates today at noon on the record of Soto. The speech promises to be a thriller. Johnston will also answer the charges aimed at him by T. C. De Villiers, president of the Lathers' Union.

8-HOUR FLYER HERE THURSDAY

In a big automobile decorated with a huge sign that says, "Vote for the Eight-Hour Law," Thomas Feely and Tanner, intensely interesting orators, will arrive in Richmond Thursday and at 7:30 in the evening will speak at Seventh and Macdonald on the eight-hour law.

Novelties for Hallowe'en at Ferguson's Drug Store, 724 Macdonald ave. 10-25-6t—Adv.

For quality and price Knust's shoes can't be beat. Watch him grow. 1115 Macdonald. 8-17-tf—Adv.

WILL TALK FOR "WETS"

Selig Schulberg, a prominent trades unionist, who is touring the state in a campaign against prohibition, will speak at Seventh and Macdonald avenue Thursday evening at 8 o'clock.

Schulberg is an orator of ability and has a statewide reputation. His talk is certain to be interesting.

U. S. IS ON ALERT FOR SMUGGLERS

U. S. Immigration Inspector Chadney, who has been stopping at the Imperial Hotel, left suddenly Monday evening for Monterey and had not returned to Richmond last night. It is supposed that Chadney has been sent on a government errand having to do with the smuggling of Chinese.

Several days ago Captain Hall, notorious smuggler, reappeared at Monterey after an absence of ten years. He was in a speedy sloop with two others and was thought to be on a cruise down the coast to get contraband Chinese. Chadney did not state whether or not his trip had anything to do with Hall.

The inspector has been stationed at Ferry Point, watching for smuggled Chinese.

G. A. R. LADIES MEET.

The Ladies of the Grand Army, Richmond Circle, met in Elks' Hall last night for their regular business meeting. Six applications for membership were received.

"2700" CLUB BALL WILL BE HELD FRIDAY

The bog annual ball of the 2700 Club will be held Friday night at East Shore Park. Several hundred tickets have already been sold and a big crowd is assured.

An erceptionally good time is promised to those who attend. There will be plenty of godo music and more good fellowship.

A MIXER GETS MIXED UP IN CEMENT MIXER

After falling into a concrete mixer yesterday, D. Costello employed as a concrete mixer by the Shattuck-Edinger Company, was rushed to the Abbott Hospital, where he was carefully cleaned and returned as well as ever to his work.

IVERSEN BUSY GETTING VOTES

M. Iversen, Socialist candidate for the Assembly, is touring the county in an automobile, addressing crowds every day. Iversen is the only candidate for the Assembly that has answered the questions put by organized labor and which have to do with measures that are vitally interesting to the working people.

VISITING IN SANTA ROSA.

Mrs. C. F. Smith is spending a few days in Santa Rosa.

AT THE IMPERIAL.

T. G. Tearns of Bakersfield and Mr. and Mrs. John A. Taylor of San Francisco are guests at the Hotel Imperial.

Leo F. Tormey for Superior Judge. Boost him. 10-3-1m—Adv.

VOTE FOR

A. J. Soto

CANDIDATE FOR

District Attorney

General Election Nov. 3, 1914.

Popular Bakery and Coffee Parlor

Quality Bakery

417 MACDONALD AVENUE
Between Fourth and Fifth

LEO F.

Tormey

For

Superior Judge

.... THE ....

"DAILY NEWS"

Is the Workingman's paper—published for and in the interest of the worker

It's up to you Mr. Workingman

Every member of every union in Contra Costa County should be a subscriber to the DAILY NEWS

World's Greatest Agricultural Display to Be Made In Vast Palace of Agriculture at Panama Pacific Exposition, San Francisco, 1915

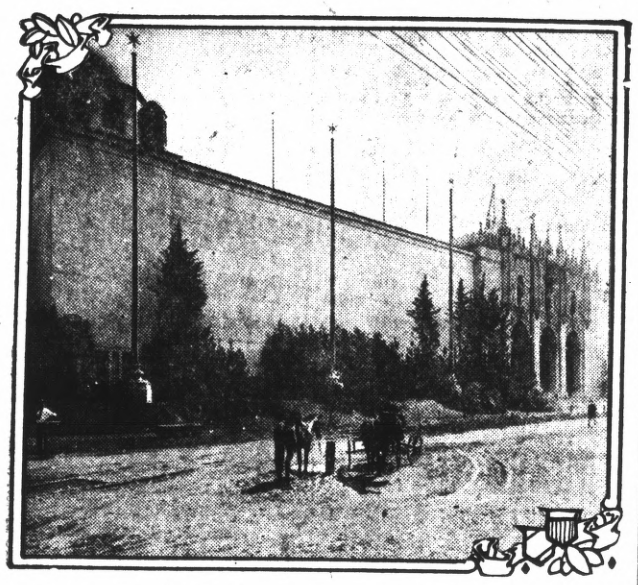

THE accompanying photograph was taken of the Palace of Agriculture before the Esplanade was given the asphalt pavement which it now has. This facade of the Palace of Agriculture looks out upon the Marina and the waters of San Francisco bay.

The outside height of this building is ninety-six feet. It is 579 by 639 feet and was erected at a cost of $425,610. The opening at the left opens on the Court of the Universe, which is to be one of the architectural wonders of the entire Exposition.

The portals shown at the right are beautifully wrought and rich in color. The central niche is occupied by a sculptured figure of the Conquistadera. On either side of this in slightly lower niches are figures of the Pirate, which stand eleven feet high.

The wall surface is of imitation Travertine and present a pinkish ocher tint. At the eaves other tones are used, and the dome shown here is of orange, while the base of the dome bears a blending of pinks, copper green and blue.

This palace is directly opposite the yacht harbor, which is to be the scene of thrilling events in 1915.

OPEN FORUM

This column is open to the readers. Communications must be signed. No name will be used if requested not to by the writer. Articles must be short, from 100 to 200 words is the preferred length. This paper does not assume the editorial responsibility for anything published in this section.

Editor News:

There are many economically sound arguments in favor of the universal eight-hour bill.

The fact that the wealthy class, "big business," the "interests," etc., is putting up strenuous opposition will have little influence over the thoughtful working class voters, except to stimulate them to greater efforts in behalf of the measure. It is a historical fact that every step in human progress—particularly of an economic character—has been bitterly opposed, often brutally opposed. The universal eight-hour proposition is not so new as they would have us believe. It is already in satisfactory operation in six great states. And it is being practiced more or less extensively in several others. Even the rapacious steel trust has changed from a twelve-hour to an eight-hour day, because the obcials realized the beneficial results. All of these frantic shrieks of "can't be done" and "ruin will come" have been dinned in the ears of advanced thinkers ever since man first looked upward with an interrogation and a prayer. N ow they are voiced in this campaign for the sole purpose of misleading those who work so many hours they are unable to think from cause to effect.

Election day will soon be here, and the writer believes that the clear-headed workers of California will go to the polls and deliver a well-merited rebuke to the M. M. & E., who place such a cheap estimate on working class intelligence.

Don't scab at the ballot box!
Stand firm, stand true!

C. W. POTTER.

Boost Leo F. Formey for Superior Judge. 10-3-1m—Adv.

All the leading magazines at Ferguson's Drug Store, 724 Macdonald avenue. Adv. tf

FEATURE FILM AT RICHMOND TODAY

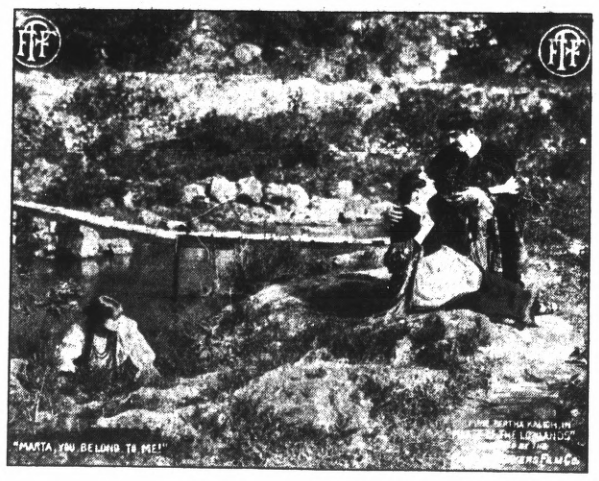

Louvain, riddled with bullets, pounded to solid earth by the heavy Krupp guns of the Germans and then swept with the artillery of the Allies, is to be seen, just as she stands today. All of the havoc wrought during the battles now being staged there will be flashed upon the screen, at the Richmond theater today and tomorrow.

The reel is produced by the Pathe Weekly company. In addition to this picture all of the famous events in the great eastern scene of war are promised.

Daniel Frohman will present the modern French star, Madame Bertha Kalich, in "Martha of the Lowlands," a stirring tale of the early days. It is full of action. The five-reel Keystone comedies, "The Riot," will be part of the program and the four famous comediens will be seen in action again.

DEPARTMENT PRESIDENT TO ATTEND MEETING OF LOCAL G. A. R. CIRCLE

Department President Ethel Miller of San Diego, well known figure in G. A. R. circles, will be present at the next meeting of the Richmond Circle of the G. A. R., according to an announcement made yesterday at the regular business meeting of that body.

Dr. Charles R. Blake, first assistant in the Eye Department of the S. F. Polyclinic, makes a specialty of all diseases of the eye, ear, nose and throat; also the accurate fitting of glasses. Office in Pillow building, 707 Macdonald avenue, Richmond, Cal. 10-9-tf—Adv.

Subscribe for the Daily News.

YEOMEN WILL GIVE A PRIZE TO HANDSOMEST BABY IN THE CITY

The Brotherhood of American Yeomen are preparing to hold a Children's night Thursday evening in Pythian Castle. Prizes will be given to the best looking baby, and to the best recitation or song given by any of the children present. A souvenir will be given to each child attending. The committee in charge of the event is composed of Mrs. W. L. Lane, Mrs. Lewis, Mrs. Pearl Olds and Mrs. L. Schrader.

REGULAR DINNER 15 CENTS.

Choice of Roasts or Entrees, Soup, Two Vegetables, Drinks, Bread and Butter. The Unique, 231 Macdonald. 10-25-1m—Adv.

Subscribe for the Daily News.

LYRIC THEATRE
1106 Macdonald.

Shown at the Lyric

"Prowlers of the Wild." A 101 Bison Picture of the Wild Early Frontier days. Featuring Miss Annie Little, the 101 Bison Favorite.

"Value Received." A Powerful story of Love. In Two Parts.

"For Loveo f Money." A dandy Nestor Comedy.

Remember, as we are here to stay and boost for Richmond, and are a strictly union house, we would be more than grateful for a share of the union trade.

GET YOUR
Roof Repaired
BEFORE THE RAINS
Estimates Free. Phone 326
ERNEST JENKS
Roofing Contractor
1317 Chanslor Av., Richmond, Cal.

TAXI?
And Touring Cars
PHONE
436
Any hour of the day or night for any kind of a trip.
RICHMOND AUTO AND TAXI CO.
415 Bissell.

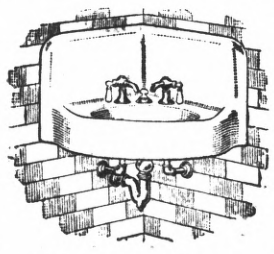

George Kelly
PLUMBING CONTRACTOR
Successor of Frank Lucas.
Estimating and jobbing given prompt attention.
335 Seventh st. Phone 181

A. B. McKenzie

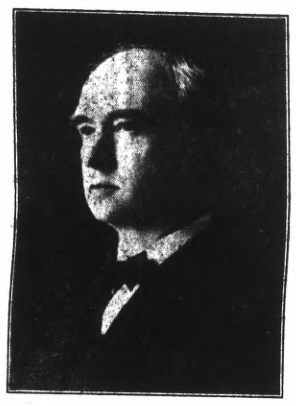

FOR
Superior Judge

C. A. Clark

Candidate For
Judge of Superior Court
County of Contra Costa
General Election Nov. 3, 1914.

Ralph R. Arnold
Polled largest number of votes in Primary.
CANDIDATE FOR
County Surveyor
General Election Nov. 3, 1914.

Milk, Cream and Butter
The kind that brings us permanent patronage.
PT RICHMOND CREAMERY
220 Richmond Avenue
Phone 198

BLATZ BEER
"Leads Them All."
The Beverage of Health, Happiness and Hospitality.
Greatest Favorite Among Beer Lovers.
BANK BAR
712 Macdonald Ave. Mike Lucy, Prop.

Bynum Mineral Water
Uncarbonated. A Grand Bar and Table Water. Unequaled for bar mixing. Has wonderful curative properties in cases of Stomach, Kidney and Liver Disorders. Bottled at the Spring in Lake county by the owner, bottler and distributor, Geo. W. Crippen. Phone 68. 1 West Richmond Ave.

POLITICAL ADVERTISING POLITICAL ADVERTISING POLITICAL ADVERTISING POLITICAL ADVERTISING

You Must Pay Higher Taxes

If proposition No. 2 should be carried, an investment of $ 210,000,000 in California would be destroyed. Many millions of dollars now paid in taxes to the state, counties and municipalities by the brewing, wine and liquor interests would be shouldered onto the individual in the form of additional and more burdensome exactions.

"I AM opposed to prohibition. I am opposed to it on principle. I am opposed to it notwithstanding the slurs that are made by its advocates—that every man who dares oppose it favors intemperance and is working in the saloon interest. If you cannot trust people, their individual judgment and their conscience, and their conviction after discussion, as to their health and what they shall drink, in the name of common sense how can you trust them at the ballot box with the destiny of the country?"

---Former U. S. Senator Vest

Vote "NO" on Proposition No. 2

October Specials

WEDNESDAY the 28th

REGULAR $1.25 HOUSE DRESSES, ENTIRE LINE 98c

MEET ME AT **THE FAIR** DEPARTMENT STORE

KELLY & OLNEY

325-327 Macdonald Ave. Phone Richmond 811 Richmond, Cal.

SPECIAL

CORINTHIAN FLOUR, 25-POUND SACK 95c
CORINTHIAN FLOUR, 50-POUND SACK $1.85
14 lbs BEST GRANULATED SUGAR $1.00
CALIFENE ..... 30c, 60c, $1.50 PER CAN
CORINTHIAN COFFEE, Highest Grade .....
..... One pound can, 35c; Three pound can, $1.00
FOUR-TIER SPITZENBERG APPLES ..... 80c Per Box

Pulse Bros.

Only Members of S. F. G. Co. in Contra Costa County.

ORDER ROOM PHONE 135

Meats, Fruit, Vegetables

Large Variety Received Daily. Fancy Modesto Creamery Butter. Milk, Buttermilk, Eggs.

Kingan's Own Cure Hams.

Barrett Cash Market

Phone 63 2029 Barrett, Near 21st

OFFICE AND YARDS, OPP. S. P. DEPOT, RICHMOND, CAL.

Richmond Lumber Co.

Incorporated

ALL KINDS OF BUILDING MATERIAL AND MILL WORK

FRED C. NEWTON, Manager. Phone Richmond 49

Ford
THE UNIVERSAL CAR

EVERYMAN'S CAR

NEW FORD COUPELET $825

The Luxurious Two-Passenger Car for All Seasons.

NEW FORD SEDAN $1050

Style, Comfort and Utility in this new Ford Sedan. A "smart," roomy car for all seasons.

Ford Chassis . $485
Runabout . . $515
Touring Car . $565

F. O. B. Richmond

See

Noble & Brown

Licensed Dealers

Richmond Garage

Phone Rich. 344

What's Your Hurry?

Buying cheap goods to save money is like stopping a clock to save time.

The sweetness of low prices never equals the bitterness of poor quality.

F. P. ALLEN

The Painless Plumber.
252 Fifteenth Street.

When you want to move we move Early or late.

Olds Transfer

Office Cor. Eighth and Macdonald Ave. F. E. Schooler Stationery Store. Phone 1047
Residence, 15 Twentieth street. Phone 275.

.. Social Whirl ..

Joint Whist Party To Be Held by Sons And Daughters this Evening

Tonight a joint whist party will be given by the Native Sons and the Native Daughters at Moose Hall. The affair, like all of those given by the Sons and Daughters, will be a very enjoyable one. The prizes are exceptionally beautiful.

The first prize for the ladies is a cut glass water bowl and set of tumblers; second, cut glass creamer and sugar bowl; third, cut glass salt and pepper shakers; consolation, ladies' collar. For the men the first prize will be a silk smoking jacket; second, umbrella; third, set of cuff buttons and stick pin; consolation, silk tie.

The Daughters' committee consists of the Mesdames A. J. Johnson, Fred Smith, Jack Fuedner, F. J. Shea; for the Sons, T. J. Shea, A. J. Thrower, Ira Pierce and P. Rice.

Ladies Make Bazaar Plans

The ladies of the Trinity Episcopal church met at the home of Mrs. C. Raitt, 239 Sixth street, yesterday, for the purpose of sewing and finishing plans for their bazaar, which will be held November 5 in A. O. U. W. Hall.

BIG DANCE IS HELD AT KOVE

The bachelors were hosts to a number of their young lady friends at a dancing party held at Kozy Kove last evening. Those present at the invitational affair were: Misses Mary Brown, Viola Treanor, Hattie Logan, Kate Horton, Barbara and Wilma Roth, Anna Axelson, Elsie Smith, Biggs, Sanford and Donahue and Mr. and Mrs. Sidney Stitt, Mr. and Mrs. Eugene Allen Denny Burns, Herman Fircher, Earl Morgan, Jack Alloway, Clarence Ryan, Charles Britchman, Wallie Meyer, A. J. Heald, Herbert Lang, Robert Everhardt, L. J. Yonce, Edward Timmons and John Pulse.

Send a newspaper man to the Assembly. Vote for Will R. Sharkey.—Adv.

SATISFACTORY MEALS 15 CTS.

Many hardworking men are pleased with the meals at The Unique, 231 Macdonald ave.

10-25-1m—Adv.

Reception For Departed Pair

The people of the Christian church will give a farewell reception on Wednesday evening, October 28, in the church to Mr. and Mrs. P. J. Ferguson, who are leaving for Healdsburg shortly. Everybody is cordially invited.

ADS ARE POPULAR READING

A newspaper's information is so varied it contains news to suit everyone. Some years ago a person who read the ads in the newspaper or a magazine was considered odd, and it is true the ads were crude, the articles advertised often being out of season or of a style and texture entirely out of fashion. But now it is different. Advertising furnishes the most interesting reading matter in the newspaper. It is instructive, teaching the public how to reduce the cost of living and at the same time get the best standard goods.

If you don't already read ads—get the habit—it's a liberal education.

For member of the Assembly vote for Will R. Sharkey Nov. 3d.—Adv.

Pythians to Attend Lodge Convention

The members of Contra Costa Temple No. 113, Pythian Sisters, will attend the district convention in San Francisco Thursday. A large delegation will leave Sixth and Macdonald avenue at noon.

Friday the officers and members will attend the district convention at Fruitvale and assist in the exercises. A banquet will be served to all the delegates and visitors.

Mendelssohn Club Will Hold Whist Party

The Mendelssohn Club will entertain Thursday afternoon at whist in Fraternal Hall. The affair is strictly invitational. The committee that is working hard for the success of the party consists of Mesdames Ford, S. F. Jenkins, Stokes, Moyle, F. E. Adams and Miss Helen Campbell.

ANOTHER BIG TIME IS ANNOUNCED FOR SKATERS AT LOCAL RINK.

On Wednesday eve., Oct. 28, there will be held at the Richmond Rink a Box Social and Hallowe'en Party combined. A big time is assured all. Following is a part of the big programme:

A two-round boxing contest on rollers; potato race between two local teams; apple and pie eating contest on rollerstest on rollers. A one-mile free for all race, winner open for challenge of Contra Costa county. Moonlight skating. Confetti battle. Spectacular and attractive.

A pair of $5 skates for skaters' prize. Also a cash prize at entrance.

Admission to all, 10c.

Skates—Gents, 20c; ladies free, with boxes of lunch.

10-27-2t—Adv.

Union made writing ink at Lang's Drug Store, Elk bldg. 10-3-1m-Adv

Vote for Will R. Sharkey for Assemblyman. Election Nov. 3d.—Adv.

Union men, we are all doing it, sending our suits to Mayer's American Cleaning Co., to be cleaned, pressed or repaired. Phone 4521. 1116 Macdonald Ave — Adv.

Richmond Theatre

Today's Program

WAR STRICKEN LOUVAIN.

Pathe Weekly.

Daniel Frohman Presents—

"MARTHA OF THE LOWLANDS"

Five Reels.

TEN DOLLARS REWARD

Several readers of the Daily News have complained recently about not receiving their papers and it has become evident that in some cases at least the paper is being pilfered.

The Daily News WILL PAY A REWARD OF TEN DOLLARS FOR ANY INFORMATION LEADING TO THE APPREHENSION OF ANY PERSON STEALING THE PAPERS OF SUBSCRIBERS TO THE DAILY NEWS. Telephone or bring information to office.

Phone 765 Open all Night

THE GOLD MINE KITCHEN

Quick Service; Popular Prices
Good Food Well Cooked
517½ Macdonald Avenue
Frank Scarneo, Prop.

SUBSCRIBERS SHOULD NOTIFY OFFICE DIRECT

All subscribers to the Richmond Daily News are urgently requested to notify this office by telephone or in person immediately upon missing their paper or failure of its delivery.

Do not complain to the carrier boys, but call directly to the Daily News office, phone Richmond 52, and make your complaint for non-delivery, that it may receive prompt attention.

POLITICAL ADVERTISING POLITICAL ADVERTISING POLITICAL ADVERTISING

PROPOSITION NO. 47

This Proposition will stop all Prohibition Elections on the Liquor Question for Eight Years.

It DOES NOT take away the power of the Legislative Bodies to regulate the liquor business, or to abolish it entirely.

It DOES NOT make any new "wet" territory.

It DOES NOT prevent any "wet" territory from going "dry."

47 PROHIBITION ELECTIONS. Initiative amendment adding section 1½ to article IV of constitution. Prohibits, for eight years after this election, state election on question of prohibiting or permitting transportation of intoxicating liquors and any election on question of prohibiting or permitting the manufacture or sale thereof; prohibits state election or election under local option law or charter upon latter question within eight years of like election thereon; declares majority vote in each municipality or district at this election upon prohibition amendment to article I of constitution, and at any statewide prohibition election hereafter, makes same license or non-license territory.

Yes	X
No	

STAMP "X" HERE

Vote "YES" on this Proposition and stop the continual agitation that makes enemies in peaceful communities, demoralizes business and causes hard times.

NEXT TO LAST ON THE BALLOT

Spirella Corsets

Residence Corsetiere
MISS JANE R. NOBLE
164 Sixth st. Tel. 541 J.

Zeb Knott

For Supervisor

Jasper H. Wells

(Incumbent)

CANDIDATE FOR

County Clerk

Contra Costa County

General Election Nov. 3, 1914.

FRESH

Fruit and Vegetables

EVERY DAY

Large Variety

At The Right Price

ALWAYS

Golden Gate Grocery

TELEPHONE RICHMOND 83
EIGHTH AND MACDONALD

We're After Your Shoe Business

After it on the merits of

Walk Over Shoes

Our windows tell the style story, your friends will tell you of their wearing quality, and our system of fitting gets you the comfort.

Chas. G. Yonce

622-24-26 Macdonald Ave.

Sport Section

MAGNATES CHANGE LINEUP

SAMHANDWICH IS SQUIRREL FOOD

SIGNING WIZZES DAILY

With the announcement of the Richmond Elks lineup for Sunday's go with the Oaks, a gasp of astonishment escaped from those who have bene following the lineup and not anticipating more startling changes.

The shakeup included the signing of Ping Bodie, Meikle, Conger, Remmer and Heilman, in addition to the retention of Zamlock, who played last Sunday.

The Richmond lineup now contains representatives from many of the most famous league teams in the country.

Ping Bodie is too well known to need comment. He held the record for home runs, making 31 in a season, two years ago, when he was with the Seals, and has since played good ball for the White Sox. His work in Richmond, where he has played before, is looked forward to as a strong feature of the game.

Remmer comes from the Sacramento team. He will hold down the right field for the locay boys. He did not finish the season with them.

Heilman who is an extra catcher,

Heilman, who is an extra catcher, formerly catching for many fast teams, and two took the place of Ty Cob when Cobb was sick and out of the game for a month last season, will be on hand in case he is needed to replace Cleek. He may ben sed in right field in place of Remmer.

Conger, formerly of Danny Shea's team of Butte, will be stationed at third base for the local team.

GOOD PITCHING STAFF.

Richmond's pitching staff will consist of Burns, the old reliable, assisted by Meikle, who was signed yesterday, and by Arlett if neeeded.

Cleek will catch for the team.

The rest of the Elks' lineup is: Ingraham on first, Zamlock on second, Childs shortstop, Conger third, Cunningham left field, Ping Bodie center field, and Remmer or Heilman in right field.

Ables and Christian, will comprise the pitching staff for Oakland. Arbogast will catch, Gardner will play first, Menges second, Corhan short, Hetling third, Middleton left, vacher center, and Kaylor right.

NO PROPHESIES YET.

That the Richmond team will walk off with the honors is believed by the managers, but after the streak of hard luck attendant on recent games, they will not prophesy at this stage of the game.

"DOPE" FOR SPORT FANS

Spider Baum wound up the season with a splendid pitching spurt and in consequence leads the Seal pitchers with the percentage of .636. Elmer Martinoni has the league's highest average, but he worked in 13 games only, losing two of them. Baum worked in 33 games. Jack Ryan also tops Baum, winning 24 out of 35 games, with a percentage of .686.

* * *

Klawitter was responsible for 109 runs during the season, which is the high number, leading over Prough of Oakland with 101, and Higginbotham of Portland with an even 100.

* * *

Higginbotham of Portland has won more games than any other Coast League pitcher, making it 31, against the next nearest number, 24, held by more than a half dozen pitchers. Higginbotham lost 20 games.

* * *

Although Gus Fisher maintained his Coast League batting leadership to the final day, with a percentage of .355, he has but slightly the best of Del Howard's average of .352. Howard stood pat, and did not keep in the game up to the last minute, preferring to stand on his laurels and take no chances. Harry Wolter of the Angels is claimed as the real star, who has an average of but .330, but who played in double the number of games that Fisher did, scored twice as many runs and stole 44 bases, against Fisher's 9.

* * *

Justin Fitzgerald wound up the season with 103 runs to his credit and 41 stolen bases.

Everything to assist the home team to win will be used, and the chances are that when the Oaks line up against our boys they will have a good stiff contest on their hands.

VOTE "YES."

3—Eight-hour law.
5—Investment companies act.
6—Water commission act.
7—Local taxation or exemption.
14—Voting of absent electors.
16—Condemnation for public purposes, etc.
23—Elections by plurality preferential.
35—Sacramento state building bonds.
36—San Francisco state building grounds.
37—State Fair grounds.
38—Los Angeles building grounds.
48—San Francisco harbor improvement act of 1913.

VOTE "NO."

13—Qualifications of voters at bond elections.
14—Women's and minors' minimum wage.

BREEZY NOTES IN SPORTDOM

UNITED STATES college championships in the intercollegiate code of football is proposed for the Exposition next season. The plan proposed will have the Eastern and Middle Westers play and the winners play the Pacific Coasters.

o o o

COAST MOGULS have wiped Sacramento from the official Coast League map. The disastrous end of Harry Wolverton's attempt to be a financial power disclosed the fact that he invested $46,000 in the club, which was lost by the failure of the fans to show up in proper strength.

o o o

TENNIS is getting on the map. Many new teams have been organized recently in the bay cities, and prospeits for lively nontests are good.

o o o

THE MEETING of the Coast League magnates disclosed the fact that this year has bene one of the poorest financially experienced since King Baseball took the scepter of royalty into his fists.

o o o

JIM CAMERON, the elongated colored heavyweight, arrived from Los Angeles Monday and commenced traininf for the coming Willis but for the supremacy of the blacks.

o o o

AD WOLGAST is to do his training at Dal Hawkins' quarters for his go with Freddie Welsh in New York November 2.

o o o

THE ANNUAL Inter-Club track meet started yesterday afternoon. The championship is in the hands of Bachelordom and Dwight clubs.

MOOSE TO HOLD ANNUAL BALL

The third annual ball of the Moose will be held at East Shore Park November 28. There will be plenty of good music and the event promises to outdo all of the previous events of the order, which is saying a good deal. The committee in charge consists of Charles Donley, R. H. Curry, E. E. Grow, D. Burns and Zeb Knott.

Rexall goods at Ferguson's Drug Store, 724 Macdonald avenue.
10-25-6t—Adv.

Warren H.
McBRYDE
INCUMBENT

CANDIDATE FOR
SUPERVISOR
First District, Contra Costa County.

IMNOTA RAVING WILDLY

"How can it was?" half queried and half moaned poor little Imnota Samhandwich as he lay on his cot in the dippy hospital yesterday afternoon.

The Daily News received a telegram early yesterday morning informing us that the Chinese had been taken to the asylum, and that his condition grew worse hour by hour.

We hastened to his relief, and found the poor fellow stretched out on a cot, with a half dozen pill rollers and wise looking ginks gathered around him, holding animated consultations over what to do next to save what little sense he had left.

HARD CIDER AND HARD LUCK.

He mumbled, constantly, about baseball, and Elks, and something about a Jinx.

We've heard that hard cider went to a person's head, but we never heard that hard luck, in overdoses, did the same.

The poor little fellow had a terrible dose of the dippy stuff, though, and he was sure squirrels for fair.

He was glad to see us, and our presence seemed to bring a light of intelligence into his phony looking eyes.

After we had cheered him up a bit by our confab, he turned to baseball, despite the warnings of the attending surgeons and medical men.

TAKES A LITTLE INTEREST.

"So they're going to play the Oaks Sunday?" he asked, weakly.

We answered in the affirmative.

"Do you think they'll win?" more weakly than ever.

Of course we lied a bit, and answered again in the affirmative.

"Well, it's a good thing they picked easy prey," he said, and then lapsed into a period of unconsciousness.

We stuck around, and waited for him to arrive at another lucid moment.

"What's matter?" we asked him.

RAVES VIOLENTLY AGAIN.

At this delicate question, he rose in his bed, and grew wild-eyed and frantic. He waved his arms in the air, and rolled his eyes in a most disconcerting manner.

"I see," he raved, "I see a hideous green-eyed monster. It looks like a Jinx. It has been haunting my dreams for the past month. It is the Elks Jinx, and it is getting after my goat. See! (He commenced gesturing wildly) It is chasing the goat down hill now."

HOPES FOR RECOVERY.

After that last outburst, his remarks became indistinguishable, and his ravings worse.

We left some directions with the doctor, and have arranged to do what we can to kepe his mind off from the baseball game Sunday, until he recovers.

Poor lad, he took things too seriously.

NOTICE TO THE PUBLIC.

A report is being circulated that the saloon men of Richmond were opposed to the eight-hour law. This report is malicious and untrue, as our local lodge of the Royal Arch is not opposed to the eight-hour law.

Signed,
COMMITTEE OF THE ROYAL ARCH.
10-27-7t—Adv

Hallowe'en postals at Ferguson's Drug Store, 724 Macdonald avenue.
10-25-6t—Adv.

Harbor Creamery Co.
Dairy Products at Money Saving Prices

ALL KINDS OF CHEESE. WE MAKE A SPECIALTY OF SUPPLYING RICH, PURE MILK OUR PREMIUM IS QUALITY AND PRICE.

Butter
Milk
Cream
Eggs

IN BUYING HERE YOU SAVE MIDDLEMEN'S PROFIT, AS WE GET EGGS DIRECT FROM PRODUCER AND MAKE OUR OWN BUTTER.

512 MACDONALD AVENUE Phone 703
Branch 148 Washington Ave.
Delivery to Any Part of the City

..... The .....
Richmond
Daily
News

IS Now woven into the life of Richmond. It reaches the *homes, the stores and the offices.*

The *families* of the merchants and professional men and the *families* of the workingmen read and discuss its newsy pages with great interest.

The merchant who *advertises in the Daily News* sends his message into the *homes* of the people who buy the bulk of the goods sold in Richmond and the *readers of the Daily News are patronizing those advertisers.* The wise merchants of Richmond keep their customers posted thru the columns of the *Daily News.*

The Paper
.... of the ....
Common
People

SCOOP THE CUB REPORTER — The biggest battle in all the world to Scoop — By "HOP"

Point Theatre

Richmond Ave.

THE POPULAR PLAY HOUSE.

Gee, I do love moving pictures with good music and plenty of fresh air and here is where I get it.

Excellent Music.

Best for Quick Results—Daily News Classified Ads.

Best for Results—Daily News Classified Ads—Best for Bargains.

CLASSIFIED

Have you something to sell? A Daily News Classified Ad will run all over Richmond and find a buyer for you.

Buyer and Seller meet in Daily News Classified.

FOR SALE

FOR SALE—Rooming house, 17 rooms; everything modern; transient and steady roomers. 514 Macdonald ave. 10-22-6t

PACIFIC WRECKING CO., 1628 and 1630 Market st., city. 1,000,000 Star A shingles, $1.50 M.; new lumber, $12.00 M.; plate glass doors, sashes and porch sashes; all kinds of plumbing very cheap; in fact anything in the building line. 5-16-tf

FOR SALE—Clarinet; good condition. Inquire V. Anderson, 23 Willow st., Stege. 10-18-6t

GOOD house and lot on First st.; must be sold immediately; leaving town; a real snap to a real party; most favorable terms conceivable. See owner at once. Box T, News office. 9-25-1w

FOR SALE—Close in lots on Bissell, Chanslor, Roosevelt, 11th, 12th, 16th and 23rd sts.; cheap for cash, or on easy terms, or will build to suit. See owner, A. L. Ramage. 10-18-1m

CLASSIFIED RATES.

1 Time—6c per line per day.
3 Times—5c per line per day.
1 Week—4c per line per day.
2 Weeks—3c per line per day.
1 Month—2c per line per day.
Special rates on contracts.

FOR SALE—CONTINUED.

FOR SALE—Bargain, $950; house 4 rooms; lot 60x120; fruit; berries; well. Owner, G. Peters, Bay View ave., Stege, Cal. 10-23-3t

FOR SALE—Horse, buggy and del. wagon. Apply 168 South Tenth st. Phone 268. 10-25-6t

FOR RENT

FOR RENT—Furnished front room; bath. 317 Bissell ave. 10-28-6t

FOR RENT—Four furnished housekeeping rooms. Apply Pieper Apts., 516 Tenth st., E. Pieper. 10-28-3t

FOR RENT—Continued.

FOR RENT—Modern 4-room cottage; electric lights and gas; reasonable rent; adults; close to cars and trains. 735 Madison st., Albany. 10-25-2t

FURN. COTTAGE, 4 rooms, bath; modern; large yard; $20 mo. 2337 Castro, off 23rd st.; open from 1 to 3 p. m. 10-23-3t

FOR RENT—Nicely furnished rooms, also two furnished housekeeping rooms; no children; centrally located; modern. 325 Fifth st. 10-24-6t

FOR RENT—Building next postoffice, 322 Sixth, suitable for store or office. Inquire next door. P. O. Ross. 10-27-12t

ROOMS for rent at 131 Third st.; also at 12 Nicholl ave.; gentlemen preferred; can do light housekeeping. 10-17-6t

FOR RENT—Fur. cottage; modern throughout; near cars; $2 mo., including water. Key at 836 N. Seventh st. Phone 1017. 10-24-3t

FOR RENT—Furnished 2-room apt. and bath; $11, including water. 812 Chanslor ave. 10-24-12t

FOR RENT—Furnished house of 8 rooms; all modern conveniences. Apply 116 Nicholl ave., or phone 548 W. 10-6-1m

NICELY furnished room for rent. 253 11th st., half block from Macdonald ave. 10-14-12t

FOR RENT—Swell six-room apartment, unfurnished. Apply 431 10th Street. 6-29-tf.

FOR RENT—Modern 4-room flats; price $17.50 and $20. Call at 210 First st., Righi Apts. 7-24-tf

MISCELLANEOUS

LOST—Set of plans for garage; blue prints and tracing, Monday noon, on Barrett ave., near Tenth. Return to Daily News, or phone 543 J. 10-27-1t

WANTED—Woman to care for baby occasional afternoons and evenings. 1112 Florida st. 10-27-3t

WANTED—Two men to board and room in private family; reasonable terms. 418 Sixth st. 10-20-12t

WANTED—An apprentice sewing girl on fancy gowns; prefer one of some experience. See Mrs. Harry Jones, Apt. 3, Bedwell Apts., Eighth and Nevin. 10-27-3t

WILL exchange my equity in two lots in Havenscourt, Oak., $500 lots, for Richmond equities. 309 Twenty-third st., Richmond. 10-8-12t*

MEDIUM.

IF you are in trouble and wish to know what you do not know, do not fail to consult this powerful gifted medium, successor to the late J. M. Vertelis; also Indian Herbs, a great blood medicine, and Ordway Plasters, for sale by Dr. P. Surma, 1641 San Pablo, West Berkeley, Cal. 10-3-5t*

Stop! Look! Listen!

THEY HAVE GOT IT AGAIN

The Primest, Choicest Beef Mutton and Pork Cuts On the Market ALL INSPECTED

Specialties in

Sausages, Boil Hams, Fresh Ranch Eggs and Butter

Independent Market

718 Macdonald Ave.

Natural Ways To Health

WITHOUT DRUGS OR SURGERY

Baths and Massage, Spinal Manipulation, Physical Culture, Foods and Hygiene

SUITABLY APPLIED.

Cures all nervous and chronic diseases.

J. T. WORK, N. D.

Phone Richmond 835 1108 Macdonald Ave.

Richmond Painless Dentist

Gold Crowns, 22k	$5.00
White Crowns	5.00
Bridge Work, per tooth	5.00
PLATES—BEST	
Full upper and lower	10.00
Cheaper Plates	5.00
Cast Aluminum Plates	12.50

Never more, never less. "Always Guaranteed."
MACDONALD AT FOURTH. Home of Good Dentistry.

RICHMOND CAFE

Connected with Hotel Richmond. Try our Special Sunday Chicken Dinner. We cater to family trade.

J. F. Duesdeker, Prop.

Phone Richmond 708 1214 Macdonald Ave.

THE BANK BAR

Good Liquors, Good Service, Good Fellowship. A full line of high grade WINES, LIQUORS, CIGARS AND SOFT DRINKS. Headquarters for the Common People. The place where Overalls and Frock Coats meet in Comradeship. Drop in once—You'll keep on coming.

712 MACDONALD AVE. MIKE LUCEY, Prop.

HIGH SCHOOL NOTES

BY SCOOP

RODEO CLUB MEMBERS AND GUESTS GAZE AT MOONS AND PLANETS

At an astronomical meeting of the Rodeo Club, held in the tennis court of the school last evening from sunset until a late hour, the moon, Saturn, Jupiter and many other wonderful members of the solar system were witnessed through a six-inch telescope, especially secured for the occasion from T. L. Ernet of Oakland. The big "scope" was mounted in the tennis court and nearly a hundred students of the school, as guests of the club, were enabled to gaze at the heavens, which, despite the few clouds floating about, were very clear and afforded a brilliant view of the heavenly bodies.

Between peeps the students enjoyed an informal dance in the gymnasium. Music was afforded by the phonograph.

'Twas a bum one Abie Horvitz sprung yesterday. 'Twas so, he spouted regarding the star and moon gazing contest committed by the Rodeo Club last night.

'Tis a bad thing, this letting the "Rodents" gaze at the moon. They might die of envy or hunger looking at the big chunk of "green cheese."

* * *

Basketball suits and stocking caps have arrived at the co-operative store. Four dozen of the latter have arrived and 'twill be but a few days until every lad and lassie has one of the smart looking pieces of headattire.

The basketball suits for the basketball five to be have arrived. Red uppers, with the block "R" in blue, white lowers and blue and red socks compose the outfit.

Basketball practices are being held regularly.

* * *

Yesterday afternoon Principal Tucker gave a very interesting stereoptican illustrated talk on the solar system, showing several pictures of the various planets, of the moon in various stages of development, of some of the more noted star clusters and of many of the other peculiar wonders in the field of astronomy.

The students seemed much interested in the talk and several remained after school to attend a more advanced talk on the subject, given in the lecture room.

Dayna Cox operated the stereoptican.

* * *

Clinton Cooper, formerly of the class of '15, was a visitor at the school yesterday. He has for several months past and up until recently been a student in the Southern Pacific School of Machinery at Sacramento. He will spend several days around the bay, and at his old home in Pinole before returning to the Capital City.

Subscribe for the News.

Vacuum Cleaners

Rented 75c per Day

DELIVERED FREE.

R. L. FLORY RENTING CO.

321 S. Second St.

Phone 1069 J.

Spiritualist Circle

FRIDAY EVENING

At 8 p. m. Sharp

At 449 11th Street

All are cordially invited.

R. H. Latimer

(Incumbent)

CANDIDATE FOR

Judge Superior Court

General Election Nov. 3, 1914.

Subscribe for the News.

ZEB KNOTT, Contract Painter

SIGN AND HOUSE PAINTING, PAPER HANGING AND TINTING.

319 Seventh street.

Agent for SHERWIN-WILLIAMS PAINT, "Covers the Earth"

FRATERNAL ORGANIZATIONS

WOOMEN OF WOODCRAFT—Log Cabin Circle No. 508 meets every first and third Tuesday afternoon at K. of P. Hall. Mrs. Anna B. Richards, Guardian Neighbor. Elfreeda Scott, Clerk.

ROYAL NEIGHBORS—Maple Camp No. 4027, Royal Neighbors of America. Meets every Friday afternoon at 2 o'clock at K. of P Hall. Visitors cordially welcome. Ella Bowman. Orace, Louise Wimer. Recorder, 643 S. Fifteenth street.

MODERN WOODMEN — El Cerrito Camp No. 11622, Modern Woodmen of America, meets every Tuesday evening at K. of P. hall, Fifth st. F. E. Tiller, Consul; C. B. Evans, Clerk.

REBEKAHS — Richmond Rebekah Lodge, No. 206, meets first and third Thursdays in each month at Bank Hall, Eighth street and Macdonald. Mary Lucas, N. G.; Mrs. Margaret Shea, Secretary.

INDEPENDENT ORDER OF FORESTERS—Richmond Court, No. 4940. Meets first and third Fridays of the month at Sequoia Hall. L. B. Hutchins, Chief Ranger. Miss Helen Fussell, Financial Secretary, 400 Macdonald avenue.

BROTHERHOOD OF AMERICAN YEOMEN.—Olive Homestead No. 1106, Brotherhood of American Yeomen, meets in Pythian Castle every Thursday night at 8 p. m.

C. N. WILLIAMS, Foreman.

MARY F. THOMAS, Correspondent, 410 Bissell avenue.

I. O. O. F. M. U.—Loyal Richmond Lodge No. 9278, meets every Tuesday night in Barnaman's Hall, Nineteenth street. F. Richard, Noble Grand. J. T. McCormac, Permanent Secretary.

KNIGHTS OF PYTHIAS — Richmond Lodge No. 13, meets every Friday evening at Pythian Castle. Visiting brothers are cordially invited to attend the meeting. O. F. Lilly, C. C.; A. S. Lilly K. of R. & S.

PYTHIAN SISTERS—Contra Costa Temple, No. 113, meets every Saturday evening at Pythian Castle on Fifth street, near Macdonald. Eliza Hill, M. E. C.; Jessie Percy, M. of R. and C.

ODD FELLOWS—Eclipse Lodge No. 403, I. O. O. F., meets every Monday evening at 8 o'clock at Bank Hall, corner Eighth and Macdonald avenue. F. H. Eggerth, Noble Grand; E. G. Alexander, Secretary.

CEMENT WORKERS' LOCAL NO. 138, A. B. of C. W., meets second and fourth Wednesday evenings of each mmonth at 8 o'clock, at Labor Temple, Fourth street, near Macdonald ave. J. Thompson, president. B. Jenks, secretary.

HERMANN SONS—Richmond Lodge No. 37, mets at Bank Hall, corner Eighth and Macdonald, every first and third Wednesday nights at 8 o'clock. A. Geiger, Secretary.

CIRCLE LADIES OF G. A. R.—Meet second and fourth Tuesday afternoons at 2 o'clock in Elks hall. President, Mrs. Mary B. Moyle; secretary, Mrs. Joella Bonham.

The circle of homes reached by the Richmond Daily News is constantly widening and the loyalty between its readers and advertisers is growing stronger every day.

Our Interests Are Identical

because the greater your success in business the greater will your account be with us, and, on the other hand, the more attention we give your account, the less worry you will have in your business about your banking arrangements and will therefore be enabled to dispatch your business with greater ease and profit.

We are serving some of the best business and professional men in this city. Will you permit us to take care of your business as well and the benefits will be mutual?

Bank of Richmond

(Established 1902)

Cor. Richmond and Washington Ave. Phone Rich. 72

Here Are a Few

War Bargains

One lot on Twelfth st., near Bissell avenue; all clear; $800.

Three lots on Eleventh st., between Barrett and Roosevelt; $1200; half cash.

We have a fine lot on Clinton avenue for $300.

CONN BROS.

601 Macdonald Avenue, Richmond.

REAL ESTATE AND INSURANCE

Phone 637

MEATS THAT SATISFY

. . . WITH . . .

ONE PRICE TO ALL

We serve you so that you will come back

THREE MEAT MARKETS

RICHMOND MARKET, Phone 23. 510 Macdonald

CENTRAL MARKET, Phone 446. 1122 Macdonald

UNION MARKET, Phone 88. Macdonald and 22nd

O. R. LUDEWIG - Proprietor

Grand Canyon Chateau

Phone 44 J 3 EAST RICHMOND

Robt. Warner, Mgr.

Meals Served a la Carte

DINNER PARTIES

A Specialty

(arranged by phone)

High Class Entertainment and Dancing

IMPERIAL RESTAURANT

For Ladies and Gentlemen

Excellent Cuisine and First-Class Service at Popular Prices

Short Cakes a Specialty. I. X. L. Boneless Tamales

"Special" Sunday French Dinner, with Wine, $1.00

M. Dabovich, Prop. Phone Richmond 870

MACDONALD AVE. at Fifth Street

PERMIT THE PEOPLE TO KEEP THEIR FAITH

By Voting for Amendment 17 on the November Ballot

ALAMEDA COUNTY ASKS STATE TO AUTHORIZE A MILLION DOLLAR BOND ISSUE WHEREBY IT MAY FULFILL ITS PLEDGE TO THE EXPOSITION

A non-partisan amendment of wide importance to California is Senate Constitutional Amendment No. 34 (No. 17 on the November ballot). Associations of representative residents of Alameda county have started a campaign for the purpose of petitioning the voters of California to permit this county of 350,000 people to keep its pledge of contributing a million dollars to the construction and operating fund of the Exposition at the time when it will be most needed to complete and open this greatest of World's Fairs. To accomplish this purpose of vital importance it will be necessary to amend Section 34 of Article XI of the State Constitution. And the voters of California must need to know the reasons why they should approve this amendment Number 17.

Alameda County's Million Dollar Pledge.

In January, 1911, when the rival claims of San Francisco and New Orleans were being considered by Congress, Representative Joseph R. Knowland read a telegram from the Oakland Chamber of Commerce, pledging the unanimous support of that highly representative body in favor of furnishing a million dollars to the fund of California's Exposition. The fate of the Fair hung in the balance. At that crucial moment, the assurance of such realizable assets saved the day for California. Congress recognized the financial ability of united California to construct and maintain an exposition beside the Golden Gate that would be a lasting credit to the nation. This flood of promised gold turned the tide from the Gulf to the more strategic Bay of San Francisco. There was no longer any doubt in the minds of our nation's law-makers that California would make good her pledges, for Alameda County's Representative pointed with pride to the fact that the assessed valuation of the property in his district then exceeded two hundred millions of dollars. With resources which now are rated at more than a quarter of a billion dollars, there was every reason to believe that this rich county would readily raise the sum it had pledged. All the other representatives of this State stood by Mr. Knowland, confident in their belief that when the time came to meet the pledge then given, Alameda County would reflect credit upon the State with the promptness of its response. It was made self-evident that it was not only to the interest of Alameda county but to the interest of the entire State that this promise should be kept. The people of this county have emphatically declared their intention to keep their promise, and all that they are asking of the voters of this State is the granting of the constitutional authority to raise this million dollars by local taxation.

Constitution Must Be Amended.

When the Alameda County Chambers of Commerce endorsed the proposed bond issue of a million dollars they found the only obstacle in their path to be the State Constitution which did not contain any provision for the authorization of a bond issue for the purpose of financing an exposition. It became necessary for the people of Alameda county to have placed on the ballot at the next November election a proposition to amend Section 34 of Article XI in such a manner as to give two-thirds of the voters of this county the privilege of voting for a bond issue not exceeding one million dollars. Accordingly the electors of California will have to decide whether or not the people of Alameda county may keep their pledge made by responsible members of their authorized Chambers of Commerce. The amendment will carry with it the provision hat such bonds shall bear interest at not over 5 per cent and that they shall be retired within 40 years from the date of their issuance. It further stipulates that these bonds shall be sold only at par and that the funds derived therefrom be deposited with the treasurer of the Panama-Pacific International Exposition with the understanding that they be applied to the completion and maintenance of California's great Fair. The amendment authorizes the levying of local taxes upon the quarter of a billion of dollars represented in the assessed valuation of Alameda county. Therefore, it is obvious that the incurring of this indebtedness is purely a local affair, though its legalizing by the voters of the State is a constitutional process.

Don't forget to vote "yes" on Constitutional Amendment No. 17 on November third. This will allow Alameda county to raise $1,000,000 by bonds for the Panama-Pacific International Exposition, a sum Alameda county promised Congress when the fight lay between San Francisco and New Orleans. The measure affects Alameda county only, but its enactment will help every portion of California.

Subscribe for the Daily News.

GHOSTLY PARTY OF FORESTERS TO BE INVITATIONAL

An announcement was made last night relative to the Sheet and Pillowcase Hallowe'en party which the Foresters will hold Friday night in Moose Hall, to the effect that only members and invited friends would be allowed to get in on the good times.

The committee in charge of the affair is composed of Miss Grace Curry, Carl Stolker and Mrs. Cora Wilson.

The decorations for the event will be a feature, and several surprises are promised by the committee in charge of that part of the entertainment.

JOHNSTON TO ADDRESS CROWD

T. D. Johnston, candidate for district attorney, will speak at the Standard Oil gates today at noon on the record of Soto. The speech promises to be a thriller. Johnston will also answer the charges aimed at him by T. C. De Villiers, president of the Lathers' Union.

HAM AND EGGS 20 CENTS, Including Bread, Butter, Drinks and Potatoes. The Unique, 231 Macdonald. 10-25-1m—Adv.

Ferguson's Drug Store for Hallowe'en party decorations, 724 Macdonald. 10-25-6t—Adv.

Give the Daily News classified columns the "once over." You may find some valuable information. Besides it is interesting reading.

Subscribe for the Daily News.

HALLOWEEN

FOR

Halowe'en Parties

Dennison's

PLACE CARDS
CATS
PUMPKINS
WITCHES
IMPS
DOILIES
NAPKINS
FESTOONS
SEALS
DINNER SETS
DECORATIONS
STICKERS

LA MOINES'

REXALL DRUG STORE

601 Macdonald Ave.

PULLMAN HOTEL

Cor. Pullman Ave. and South St., Opp. Pullman Works.

ROOMS CLEAN AND BRIGHT—PER WEEK $1.00

CHEERFUL READING AND WRITING ROOM. GOOD COOKS

Phone 26. Inspection Invited. A. Markstein, Prop.

SUBSCRIBE FOR THE DAILY NEWS

"Tales of a Million Dollars"

How the Pioneer's Faith Was Justified

Today Richmond stands on solid ground. But even so short a time ago as 1912 it took a far-sighted person to realize the destiny of this city.

Frank Lucas realized it. An old resident, he bought lot 23, block 18, at the opening of the Nicholl-Macdonald Ave. Business Center Tract. It was a choice lot—cost $3250 then.

He bought it from Burg Bros., Inc.; sold it a few months later at a price we do not know. But we do know this: Three weeks ago this same lot sold for FIVE THOUSAND DOLLARS!

Had he held it twenty-two months, his share of the "Million" would have been $1750.

And the fact that this rise in value has JUST NOW been realized, proves what we have been saying:

"Richmond Has Merely Started"

We explain our views in some detail—give a few reasons why in our 40-page book, "How to Buy Real Estate for Profit." You'll enjoy reading it. Mail us this coupon—THE BOOK IS FREE.

BURG BROS., Inc.

660 Market Street, San Francisco, Cal. 23rd and Macdonald Avenue, Richmond, Cal.

Send me your Free Book, "How to Buy Real Estate for Profit."

Name .....

Address .....